All Night

ASTRO
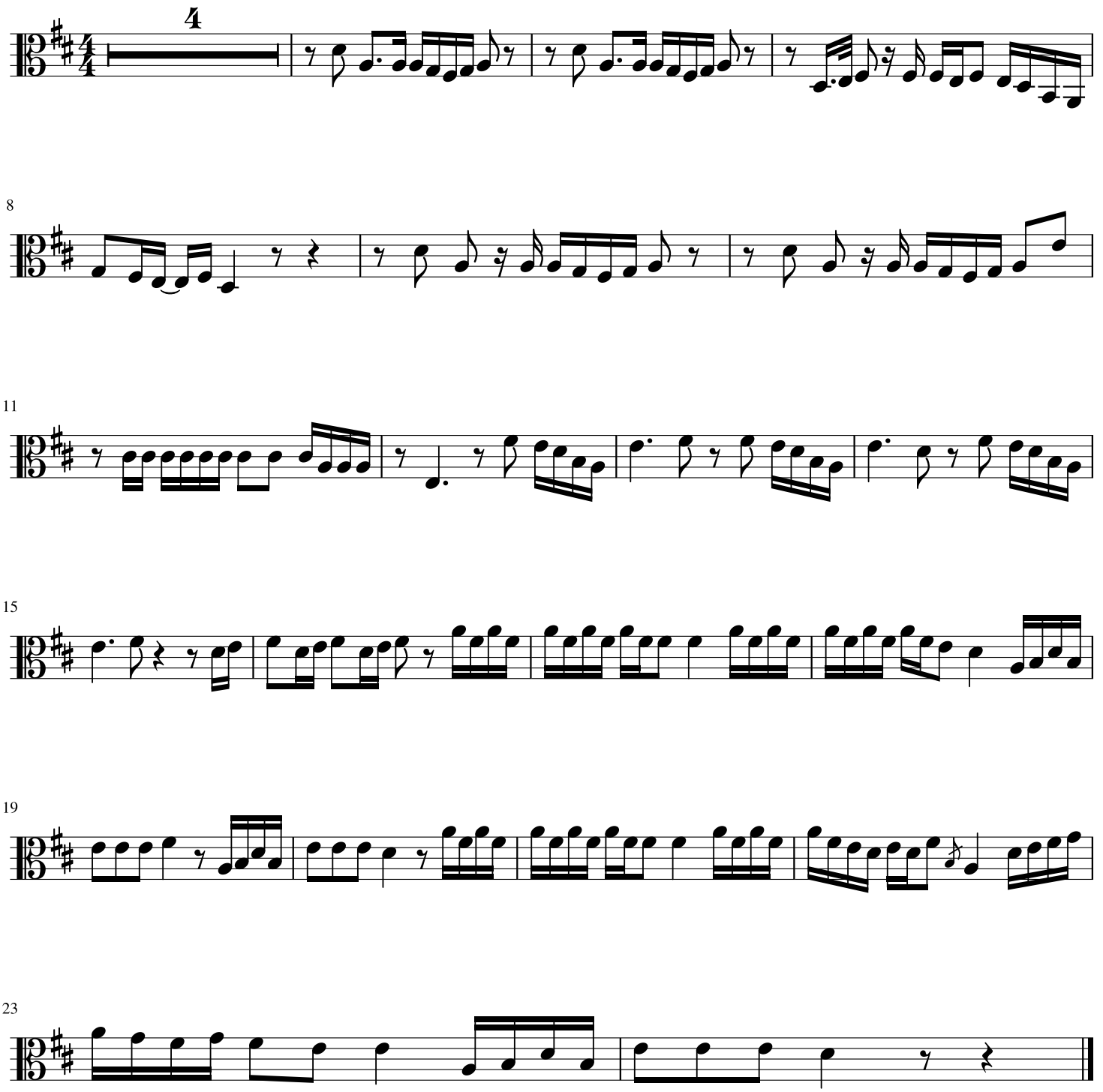
Arr. by Sharlee Music